

SANDWICH PANEL INSTALLATION DETAILS



Page no:

1/5

SPLICE INSTALLATION DETAIL

IMPORTANT NOTE:

IF ROOF SLOPE IS < 12% OVERLAP LENGHT WILL BE 350mm

IF ROOF SLOPE IS > 12% OVERLAP LENGHT WILL BE 200mm

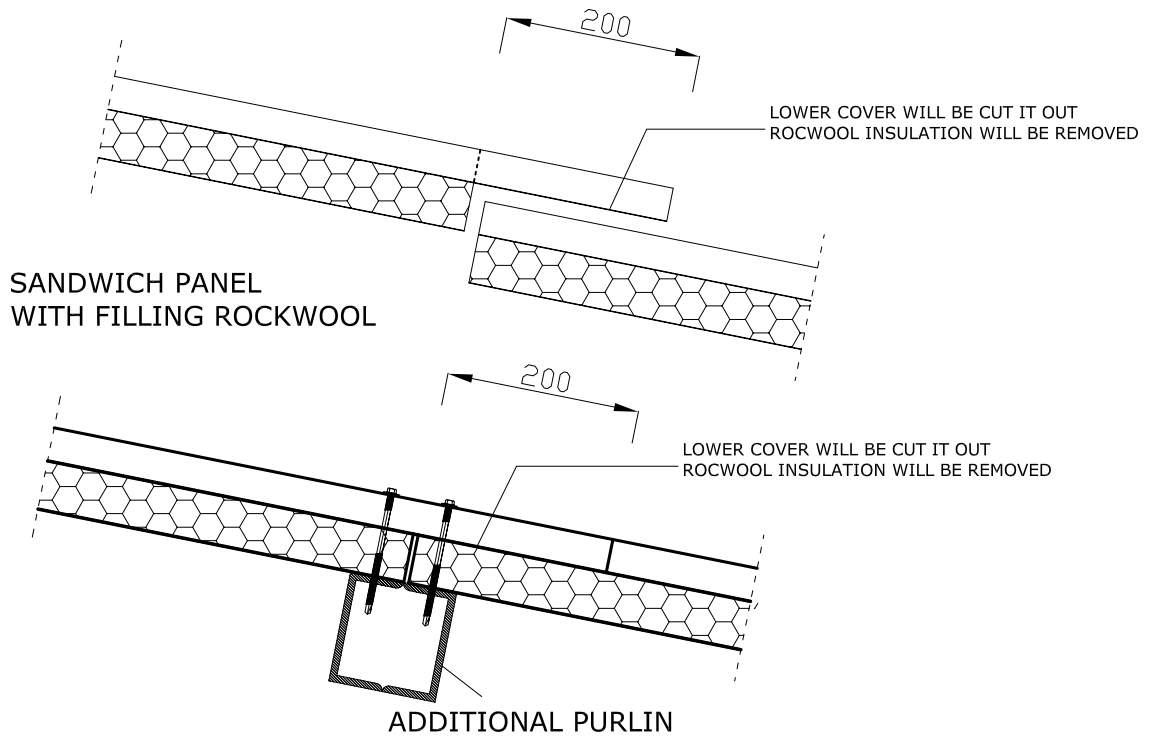

NOTE: SELF TAPPING SCREW WILL BE Ø5,5mm and 12mm DRILL POINT

* Details are intened for information and suggestion and may vary depending on project.